

*Wyoming Community College Commission*

**Commissioners**

*Mr. Gregg Blikre, Gillette*  
*Mr. Dennis Boal, Evanston*  
*Ms. Katherine Dooley, Powell*  
*Dr. Craig Frederick, Guernsey*  
*Dr. Jackie Freeze, Rock Springs*  
*Ms. Julia Newman, Torrington*  
*Ms. Ember Oakley, Riverton*

**Ex-officios**

*Governor Mark Gordon*  
*State Superintendent Jillian Balow*  
*Executive Director*  
*Dr. Sandra Caldwell*  
*Phone: 307-777-7763*  
*Fax: 307-777-6567*  
*[www.communitycolleges.wy.edu](http://www.communitycolleges.wy.edu)*

*2300 Capitol Avenue, 5th Floor - Suite B, Cheyenne, Wyoming 82002*



**WYOMING**  
**COMMUNITY COLLEGES**

**Wyoming Community College System**  
**SPRING 2019**  
**Term Enrollment Report**

---

**Casper College ~ Central Wyoming College ~ Eastern Wyoming College**  
**Laramie County Community College ~ Northwest College**  
**Northern Wyoming Community College District**  
**Western Wyoming Community College**

WYOMING COMMUNITY COLLEGE SYSTEM  
SPRING 2018 ENROLLMENT REPORT

This report provides a look at the Spring 2019 term enrollment in categories such as student load, location and demographics of the community college student population. The content and format of this report have been developed through a collaborative effort between the Wyoming Community College Commission (WCCC), the Executive Council and the Data Governance/Institutional Research Council members representing the seven community colleges.

Effective with the summer 2016 reporting term, data were extracted from the Central Station Instance (CSI) using one report rather than consolidating individual customized reports from all seven colleges. All enrollment reports have the foundation of:

- Student enrollment being counted the day after 12% of each course has been completed.
- "Full-time equivalency means the number of approved academic or vocational-technical credit hours for each class for which students are enrolled divided by twelve (12)". W.S. 21-18-102 (a)(xii).
- Student headcount includes students who are enrolled for a letter grade, pass/fail designation as well as those who are auditing a course.
- "Duplicated headcount" means that within a survey or polling exercise of numerous programs and/or courses, a student may be counted more than once". WCCC Rules-2015
- "Unduplicated headcount" means that within a survey or polling exercise of numerous programs and/or courses, a student shall be counted only once". WCCC Rules- 2015
- "Concurrent enrollment course" means a college course taught by high school faculty who have been approved as community college adjunct faculty and who are teaching said course as part of their duties as a school district employee. As such, these college courses simultaneously satisfy high school graduation requirements. These courses have been approved by the community college as having equivalent course content, learning objectives and work assignments as an existing college course. Course content and learning objectives are equivalent to the related community college course as determined and defined by community college faculty. WCCC Rules- 2017
- "Dual enrollment credit" means credit given to qualified high school students who complete college level courses for which the community college hires and pays the instructor and in which the school district agrees to allow high school graduation credit. WCCC Rules- 2017

\*Full-time equivalencies (FTE) reported in tables 1, 5, 7b, 8 and 10 may vary slightly due to rounding in the enrollment calculations.

\*\*The data presented in this report may vary from enrollment reports posted on Wyoming college websites due to extraction date and sub-set parameter differences.

For additional information and discussion regarding this report, please refer to the Wyoming Community College Commission's meeting minutes for October 24, 2019 located on the Commission's website at <http://communitycolleges.wy.edu>.





# SPRING '19 ENROLLMENT REPORT

Table 1: Credit Headcount & FTE

| College      | CREDIT HEADCOUNT |               |               |               |
|--------------|------------------|---------------|---------------|---------------|
|              | Full Time        | Part Time     | Total         | %             |
| Casper       | 1,389            | 2,213         | 3,602         | 18.5%         |
| Central      | 476              | 1,097         | 1,573         | 8.1%          |
| Eastern      | 522              | 1,049         | 1,571         | 8.1%          |
| LCCC         | 1,443            | 2,817         | 4,260         | 21.9%         |
| Northwest    | 706              | 782           | 1,488         | 7.7%          |
| NWCCD        | 1,183            | 2,609         | 3,792         | 19.5%         |
| Western      | 942              | 2,221         | 3,163         | 16.3%         |
| <b>Total</b> | <b>6,661</b>     | <b>12,788</b> | <b>19,449</b> | <b>100.0%</b> |
| Percent      | 34.2%            | 65.8%         | 100.0%        |               |

| College      | CREDIT FTE     |                |                 |               |
|--------------|----------------|----------------|-----------------|---------------|
|              | Full Time      | Part Time      | Total           | %             |
| Casper       | 1,726.9        | 1,010.2        | 2,737.1         | 20.7%         |
| Central      | 591.6          | 437.1          | 1,028.7         | 7.8%          |
| Eastern      | 678.8          | 387.8          | 1,066.7         | 8.1%          |
| LCCC         | 1,745.9        | 1,212.6        | 2,958.5         | 22.4%         |
| Northwest    | 903.5          | 339.7          | 1,243.3         | 9.4%          |
| NWCCD        | 1,460.9        | 731.8          | 2,192.7         | 16.6%         |
| Western      | 1,219.9        | 746.6          | 1,966.5         | 14.9%         |
| <b>Total</b> | <b>8,327.5</b> | <b>4,865.9</b> | <b>13,193.5</b> | <b>100.0%</b> |
| Percent      | 63.1%          | 36.9%          | 100.0%          |               |

Source: Wyoming Community College Commission

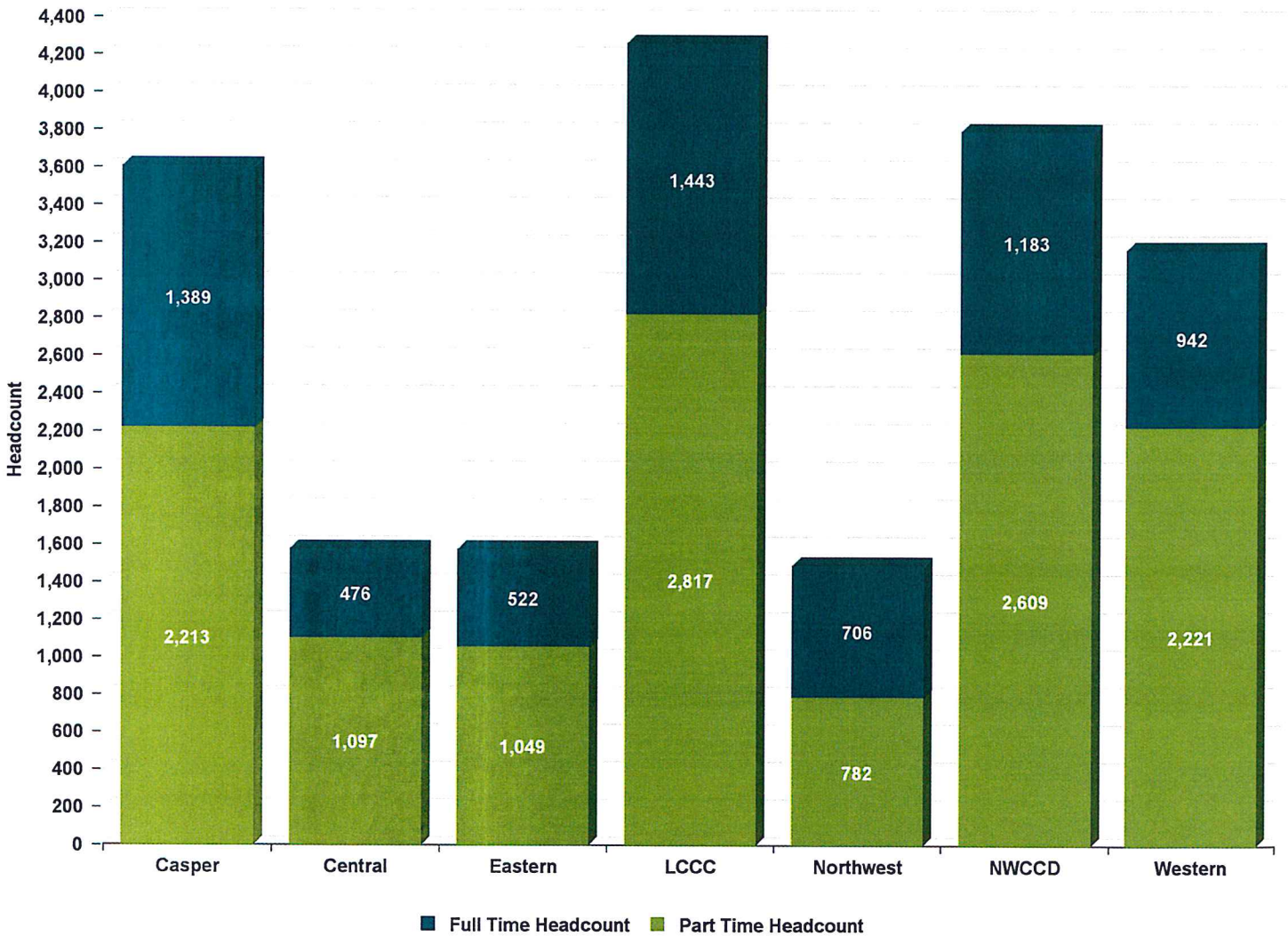



# SPRING '19 ENROLLMENT REPORT

Table 2: Credit Headcount by Age

| College      | < 18         | 18-19        | 20-21        | 22-24        | 25-29        | 30-34        | 35-39      | 40-49        | 50-64      | 65+        | Unknown   | TOTAL         |
|--------------|--------------|--------------|--------------|--------------|--------------|--------------|------------|--------------|------------|------------|-----------|---------------|
| Casper       | 598          | 852          | 463          | 371          | 401          | 287          | 185        | 199          | 129        | 116        | 1         | 3,602         |
| Central      | 416          | 298          | 149          | 112          | 143          | 128          | 102        | 90           | 87         | 48         | 0         | 1,573         |
| Eastern      | 704          | 297          | 91           | 76           | 88           | 66           | 46         | 70           | 59         | 70         | 4         | 1,571         |
| LCCC         | 1,366        | 844          | 484          | 385          | 407          | 274          | 134        | 178          | 112        | 76         | 0         | 4,260         |
| Northwest    | 367          | 472          | 177          | 113          | 98           | 66           | 48         | 66           | 55         | 26         | 0         | 1,488         |
| NWCCD        | 711          | 821          | 309          | 240          | 361          | 292          | 249        | 360          | 376        | 72         | 1         | 3,792         |
| Western      | 1,032        | 588          | 241          | 183          | 259          | 213          | 189        | 244          | 153        | 47         | 14        | 3,163         |
| <b>Total</b> | <b>5,194</b> | <b>4,172</b> | <b>1,914</b> | <b>1,480</b> | <b>1,757</b> | <b>1,326</b> | <b>953</b> | <b>1,207</b> | <b>971</b> | <b>455</b> | <b>20</b> | <b>19,449</b> |
| Percent      | 26.7%        | 21.5%        | 9.8%         | 7.6%         | 9.0%         | 6.8%         | 4.9%       | 6.2%         | 5.0%       | 2.3%       | 0.1%      | 100.0%        |

| Average Age  | Casper      | Central     | Eastern     | LCCC        | Northwest   | NWCCD       | Western     | Systemwide  |
|--------------|-------------|-------------|-------------|-------------|-------------|-------------|-------------|-------------|
| Female       | 26.2        | 26.4        | 23.5        | 23.7        | 24.5        | 24.5        | 24.0        | 24.7        |
| Male         | 26.4        | 26.7        | 25.3        | 23.2        | 22.5        | 32.2        | 27.0        | 26.9        |
| Full Time    | 23.0        | 22.9        | 21.4        | 22.8        | 20.7        | 21.7        | 21.9        | 22.2        |
| Part Time    | 28.4        | 28.1        | 25.7        | 23.8        | 26.5        | 31.9        | 26.9        | 27.5        |
| <b>Total</b> | <b>26.3</b> | <b>26.5</b> | <b>24.3</b> | <b>23.5</b> | <b>23.7</b> | <b>28.7</b> | <b>25.4</b> | <b>25.7</b> |

| Median Age   | Casper    | Central   | Eastern   | LCCC      | Northwest | NWCCD     | Western   | Systemwide |
|--------------|-----------|-----------|-----------|-----------|-----------|-----------|-----------|------------|
| Female       | 21        | 20        | 18        | 20        | 19        | 19        | 19        | 19         |
| Male         | 21        | 21        | 18        | 19        | 19        | 28        | 20        | 20         |
| Full Time    | 19        | 19        | 19        | 20        | 19        | 19        | 19        | 19         |
| Part Time    | 23        | 22        | 17        | 19        | 20        | 28        | 20        | 21         |
| <b>Total</b> | <b>21</b> | <b>20</b> | <b>18</b> | <b>19</b> | <b>19</b> | <b>22</b> | <b>19</b> | <b>20</b>  |

Students with unreported birth dates are excluded. The male and female statistics exclude students with unreported gender.  
 Source: Wyoming Community College Commission



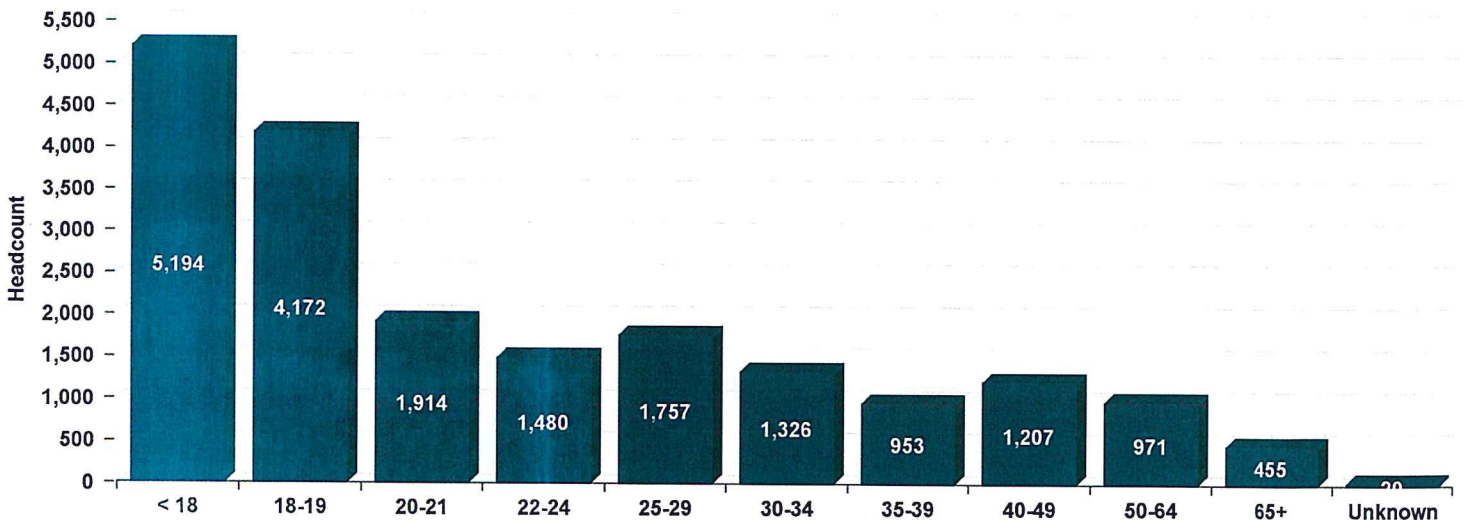



# SPRING '19 ENROLLMENT REPORT

Table 3: Credit Headcount by Gender

| College      | SPRING       |              |               |              | TOTAL         |
|--------------|--------------|--------------|---------------|--------------|---------------|
|              | Male         | % Male       | Female        | % Female     |               |
| Casper       | 1,436        | 39.9%        | 2,166         | 60.1%        | 3,602         |
| Central      | 637          | 40.5%        | 934           | 59.4%        | 1,573         |
| Eastern      | 693          | 44.1%        | 878           | 55.9%        | 1,571         |
| LCCC         | 1,677        | 39.4%        | 2,583         | 60.6%        | 4,260         |
| Northwest    | 595          | 40.0%        | 893           | 60.0%        | 1,488         |
| NWCCD        | 2,099        | 55.4%        | 1,693         | 44.6%        | 3,792         |
| Western      | 1,524        | 48.2%        | 1,639         | 51.8%        | 3,163         |
| <b>Total</b> | <b>8,661</b> | <b>44.5%</b> | <b>10,786</b> | <b>55.5%</b> | <b>19,449</b> |

These data do not reflect those not reported as male or female.  
 Source: Wyoming Community College Commission

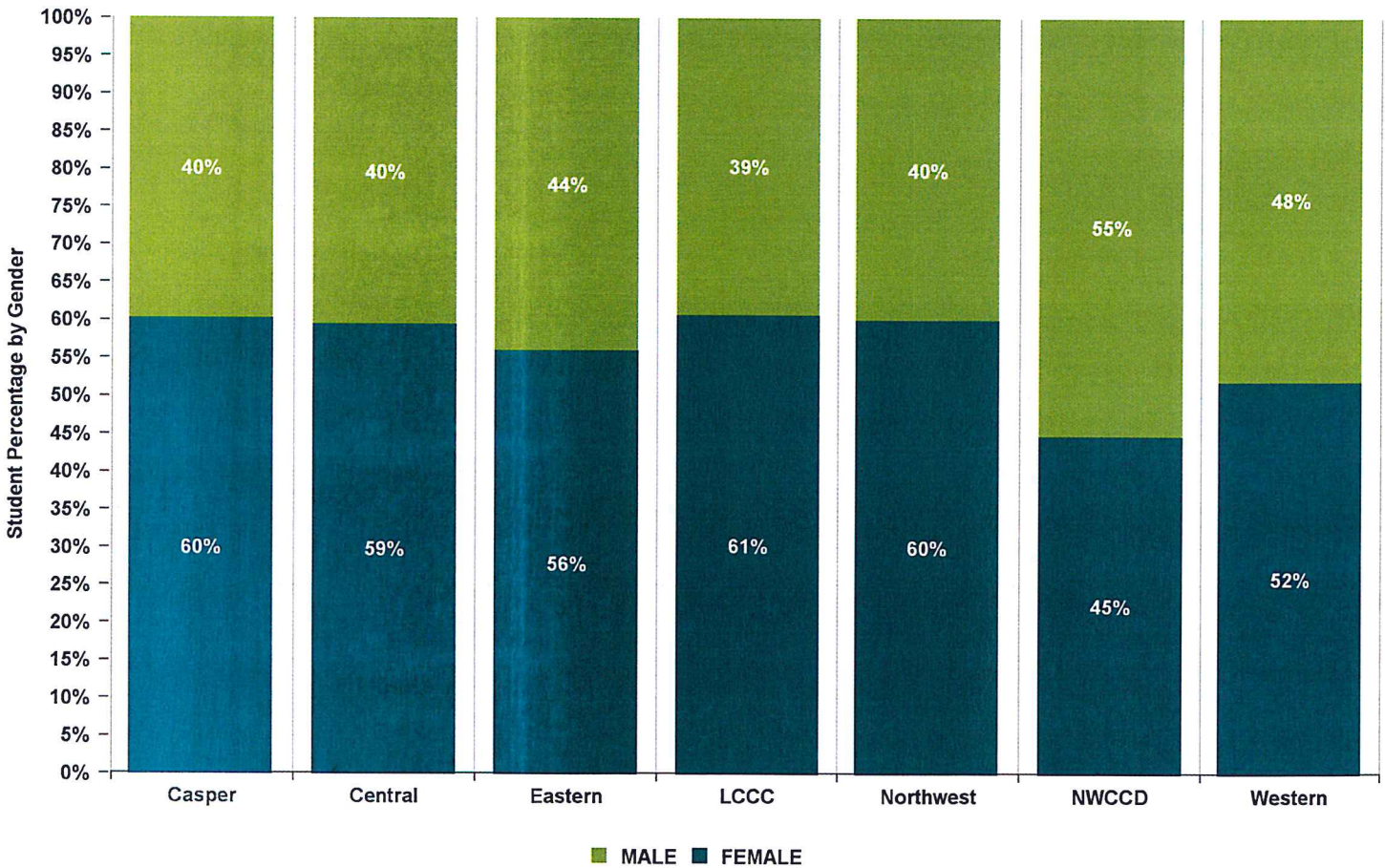





# SPRING '19 ENROLLMENT REPORT

Table 4: Credit Headcount by Residency

| County                | Casper       | Central      | Eastern      | LCCC         | Northwest    | NWCCD        | Western      | Total         | % of In-State | County Pop.** | ****Credit Students as % of Pop. |
|-----------------------|--------------|--------------|--------------|--------------|--------------|--------------|--------------|---------------|---------------|---------------|----------------------------------|
| Albany                | 57           | 9            | 21           | <b>648</b>   | 2            | 14           | 11           | 762           | 4.4%          | 38,680        | 2.0%                             |
| Big Horn              | 25           | 7            | 7            | 6            | <b>308</b>   | 26           | 2            | 381           | 2.2%          | 12,040        | 3.2%                             |
| Campbell              | 81           | 4            | 27           | 33           | 12           | <b>1,685</b> | 5            | 1,847         | 10.7%         | 48,890        | 3.8%                             |
| Carbon                | 47           | 18           | 12           | 38           | 4            | 10           | <b>137</b>   | 266           | 1.5%          | 15,730        | 1.7%                             |
| Converse              | 132          | 9            | <b>283</b>   | 11           | 2            | 25           | 3            | 465           | 2.7%          | 14,280        | 3.3%                             |
| Crook                 | 29           | 4            | <b>136</b>   | 2            | 3            | 123          | 1            | 298           | 1.7%          | 7,560         | 3.9%                             |
| Fremont               | 100          | <b>925</b>   | 13           | 26           | 11           | 12           | 21           | 1,108         | 6.4%          | 40,000        | 2.8%                             |
| Goshen                | 19           | 3            | 397          | 14           | 0            | 3            | 0            | 436           | 2.5%          | 13,330        | 3.3%                             |
| Hot Springs           | 20           | <b>52</b>    | 1            | 4            | 12           | 6            | 0            | 95            | 0.5%          | 4,640         | 2.0%                             |
| Johnson               | 20           | 4            | 3            | 3            | 3            | <b>193</b>   | 3            | 229           | 1.3%          | 8,450         | 2.7%                             |
| Laramie               | 91           | 20           | 57           | <b>2,885</b> | 4            | 33           | 10           | 3,100         | 17.9%         | 99,650        | 3.1%                             |
| Lincoln               | 17           | 26           | 5            | 10           | 6            | 5            | <b>270</b>   | 339           | 2.0%          | 19,540        | 1.7%                             |
| Natrona               | <b>2,346</b> | 21           | 36           | 24           | 3            | 54           | 6            | 2,490         | 14.4%         | 81,800        | 3.0%                             |
| Niobrara              | 18           | 3            | <b>29</b>    | 3            | 2            | 2            | 2            | 59            | 0.3%          | 2,460         | 2.4%                             |
| Park                  | 38           | 14           | 9            | 14           | <b>729</b>   | 36           | 7            | 847           | 4.9%          | 29,590        | 2.9%                             |
| Platte                | 47           | 1            | <b>176</b>   | 20           | 1            | 13           | 0            | 258           | 1.5%          | 8,730         | 3.0%                             |
| Sheridan              | 33           | 8            | 9            | 8            | 4            | <b>984</b>   | 2            | 1,048         | 6.1%          | 30,590        | 3.4%                             |
| Sublette              | 16           | 12           | 3            | 6            | 7            | 7            | <b>158</b>   | 209           | 1.2%          | 9,630         | 2.2%                             |
| Sweetwater            | 29           | 14           | 8            | 20           | 9            | 9            | <b>1,795</b> | 1,884         | 10.9%         | 43,830        | 4.3%                             |
| Teton                 | 22           | <b>170</b>   | 0            | 12           | 0            | 3            | 4            | 211           | 1.2%          | 23,740        | 0.9%                             |
| Uinta                 | 21           | 24           | 9            | 13           | 19           | 6            | <b>466</b>   | 558           | 3.2%          | 20,640        | 2.7%                             |
| Unknown               | 1            | 18           | 0            | 4            | 0            | 0            | 0            | 23            | 0.1%          | n/a           | n/a                              |
| Washakie              | 34           | 14           | 2            | 11           | <b>53</b>    | 35           | 4            | 153           | 0.9%          | 8,160         | 1.9%                             |
| Weston                | 23           | 2            | <b>150</b>   | 2            | 4            | 51           | 4            | 236           | 1.4%          | 7,290         | 3.2%                             |
| In Tax District       | 2,346        | 925          | 397          | 2,885        | 729          | 984          | 1,795        | 10,061        |               |               |                                  |
| In Service Area ***   | 0            | 222          | 774          | 648          | 361          | 1,878        | 1,031        | 4,914         |               |               |                                  |
| Out of Service Area   | 920          | 235          | 222          | 284          | 108          | 473          | 85           | 2,327         |               |               |                                  |
| <b>Total In-State</b> | <b>3,266</b> | <b>1,382</b> | <b>1,393</b> | <b>3,817</b> | <b>1,198</b> | <b>3,335</b> | <b>2,911</b> | <b>17,302</b> |               |               |                                  |
| Border States *       | 175          | 76           | 122          | 323          | 159          | 325          | 140          | 1,320         |               |               |                                  |
| All Other States      | 135          | 104          | 38           | 92           | 78           | 108          | 66           | 621           |               |               |                                  |
| International         | 26           | 11           | 18           | 28           | 53           | 24           | 46           | 206           |               |               |                                  |
| <b>Total</b>          | <b>3,602</b> | <b>1,573</b> | <b>1,571</b> | <b>4,260</b> | <b>1,488</b> | <b>3,792</b> | <b>3,163</b> | <b>19,449</b> |               |               |                                  |
| % In Tax District     | 65.1%        | 58.8%        | 25.3%        | 67.7%        | 49.0%        | 25.9%        | 56.7%        | 51.7%         |               |               |                                  |
| % In Service Area     | 0.0%         | 14.1%        | 49.3%        | 15.2%        | 24.3%        | 49.5%        | 32.6%        | 25.3%         |               |               |                                  |
| % Out of Service Area | 25.5%        | 14.9%        | 14.1%        | 6.7%         | 7.3%         | 12.5%        | 2.7%         | 12.0%         |               |               |                                  |
| <b>% In-State</b>     | <b>90.7%</b> | <b>87.9%</b> | <b>88.7%</b> | <b>89.6%</b> | <b>80.5%</b> | <b>87.9%</b> | <b>92.0%</b> | <b>89.0%</b>  |               |               |                                  |
| % Border States *     | 4.9%         | 4.8%         | 7.8%         | 7.6%         | 10.7%        | 8.6%         | 4.4%         | 6.8%          |               |               |                                  |
| % All Other States    | 3.7%         | 6.6%         | 2.4%         | 2.2%         | 5.2%         | 2.8%         | 2.1%         | 3.2%          |               |               |                                  |
| % International       | 0.7%         | 0.7%         | 1.1%         | 0.7%         | 3.6%         | 0.6%         | 1.5%         | 1.1%          |               |               |                                  |

\* Border states include Colorado, Utah, Idaho, Montana, South Dakota, and Nebraska.

\*\* Wyoming Department of Administration and Information, Economic Analysis Division Estimate <http://eadiv.state.wy.us/pop/wyc&sc40.htm>

\*\*\* Casper is the only college with one service area.

\*\*\*\* Total In-State Credit Students as % of Population: 2.9%

**BOLD:**

College Location

**BLUE:**

College Service Area

Source: Wyoming Community College Commission



# SPRING '19 ENROLLMENT REPORT

Table 5: Credit FTE by Residency

| WY County             | Casper         | Central        | Eastern        | LCCC           | Northwest      | NWCCD          | Western        | Total           |
|-----------------------|----------------|----------------|----------------|----------------|----------------|----------------|----------------|-----------------|
| Albany                | 35.2           | 4.3            | 19.2           | <b>404.2</b>   | 1.7            | 13.2           | 5.3            | 483.0           |
| Big Horn              | 20.0           | 5.9            | 7.8            | 5.3            | <b>234.1</b>   | 25.9           | 0.8            | 299.8           |
| Campbell              | 64.7           | 3.3            | 22.1           | 28.2           | 11.3           | <b>753.5</b>   | 1.3            | 884.3           |
| Carbon                | 46.0           | 8.9            | 14.9           | 40.3           | 5.7            | 10.5           | <b>73.1</b>    | 199.4           |
| Converse              | 110.7          | 3.3            | <b>179.5</b>   | 9.3            | 2.6            | 10.2           | 0.6            | 316.1           |
| Crook                 | 21.6           | 2.3            | <b>81.9</b>    | 1.4            | 2.9            | 59.0           | 0.3            | 169.4           |
| Fremont               | 91.8           | <b>603.9</b>   | 13.5           | 16.6           | 10.9           | 11.3           | 5.1            | 753.1           |
| Goshen                | 15.4           | 2.7            | <b>212.0</b>   | 10.8           | 0.0            | 2.7            | 0.0            | 243.6           |
| Hot Springs           | 15.9           | <b>25.5</b>    | 1.4            | 4.6            | 11.5           | 7.1            | 0.0            | 66.0            |
| Johnson               | 14.5           | 1.9            | 1.9            | 1.7            | 3.5            | <b>99.9</b>    | 1.0            | 124.5           |
| Laramie               | 56.0           | 9.5            | 61.7           | <b>1,872.9</b> | 5.3            | 14.6           | 4.6            | 2,024.6         |
| Lincoln               | 14.2           | 18.6           | 4.6            | 8.2            | 6.7            | 4.8            | <b>148.8</b>   | 205.7           |
| Natrona               | <b>1,673.0</b> | 11.8           | 31.4           | 22.9           | 3.6            | 44.6           | 1.7            | 1,789.1         |
| Niobrara              | 15.3           | 4.0            | <b>10.3</b>    | 2.5            | 2.0            | 1.6            | 0.8            | 36.5            |
| Park                  | 27.6           | 11.0           | 8.3            | 7.9            | <b>524.7</b>   | 25.2           | 1.4            | 606.2           |
| Platte                | 43.6           | 0.2            | <b>97.8</b>    | 15.9           | 1.3            | 9.5            | 0.0            | 168.2           |
| Sheridan              | 17.3           | 3.2            | 9.1            | 8.3            | 3.5            | <b>592.7</b>   | 1.0            | 635.0           |
| Sublette              | 15.5           | 10.3           | 3.3            | 3.5            | 9.5            | 7.1            | <b>90.2</b>    | 139.4           |
| Sweetwater            | 24.3           | 14.0           | 7.7            | 17.8           | 11.3           | 12.0           | <b>1,096.3</b> | 1,183.5         |
| Teton                 | 18.6           | <b>82.3</b>    | 0.0            | 10.1           | 0.0            | 2.2            | 1.8            | 115.0           |
| Uinta                 | 15.1           | 15.7           | 9.9            | 3.6            | 8.8            | 6.2            | <b>274.2</b>   | 333.4           |
| Unknown               | 0.6            | 9.1            | 0.0            | 3.3            | 0.0            | 0.0            | 0.0            | 13.0            |
| Washakie              | 30.5           | 12.6           | 1.4            | 9.2            | <b>41.3</b>    | 39.3           | 3.8            | 138.2           |
| Weston                | 21.9           | 2.9            | <b>53.9</b>    | 2.5            | 2.9            | 17.0           | 1.5            | 102.7           |
| In Tax District       | 1,673.0        | 603.9          | 212.0          | 1,872.9        | 524.7          | 592.7          | 1,096.3        | 6,575.6         |
| In Service Area **    | 0.0            | 107.8          | 423.5          | 404.2          | 275.4          | 853.5          | 586.2          | 2,650.6         |
| Out of Service Area   | 736.2          | 155.5          | 218.3          | 233.8          | 104.8          | 323.9          | 30.8           | 1,803.4         |
| <b>Total In-State</b> | <b>2,409.2</b> | <b>867.2</b>   | <b>853.8</b>   | <b>2,510.9</b> | <b>905.0</b>   | <b>1,770.0</b> | <b>1,713.4</b> | <b>11,029.6</b> |
| Border States *       | 168.75         | 68.5           | 146.5          | 338.92         | 185.54         | 295.67         | 140.79         | 1,344.67        |
| All Other States      | 125.5          | 76.9           | 42.1           | 76.6           | 83.5           | 96.7           | 55.0           | 556.4           |
| International         | 33.6           | 16.1           | 24.2           | 32.2           | 69.2           | 30.3           | 57.2           | 262.8           |
| <b>Total</b>          | <b>2,737.1</b> | <b>1,028.7</b> | <b>1,066.7</b> | <b>2,958.5</b> | <b>1,243.2</b> | <b>2,192.7</b> | <b>1,966.5</b> | <b>13,193.4</b> |
| % In Tax District     | 61.1%          | 58.7%          | 19.9%          | 63.3%          | 42.2%          | 27.0%          | 55.8%          | 49.8%           |
| % In Service Area     | 0.0%           | 10.5%          | 39.7%          | 13.7%          | 22.2%          | 38.9%          | 29.8%          | 20.1%           |
| % Out of Service Area | 26.9%          | 15.1%          | 20.5%          | 7.9%           | 8.4%           | 14.8%          | 1.6%           | 13.7%           |
| % In-State            | 88.0%          | 84.3%          | 80.0%          | 84.9%          | 72.8%          | 80.7%          | 87.1%          | 83.6%           |
| % Border States *     | 6.2%           | 6.7%           | 13.7%          | 11.5%          | 14.9%          | 13.5%          | 7.2%           | 10.2%           |
| % All Other States    | 4.6%           | 7.5%           | 3.9%           | 2.6%           | 6.7%           | 4.4%           | 2.8%           | 4.2%            |
| % International       | 1.2%           | 1.6%           | 2.3%           | 1.1%           | 5.6%           | 1.4%           | 2.9%           | 2.0%            |

\* Border states include Colorado, Utah, Idaho, Montana, South Dakota, and Nebraska.

\*\* Casper is the only college with one service area.

Source: Wyoming Community College Commission





# SPRING '19 ENROLLMENT REPORT

Table 6: Headcount by Credit Hours

| Credit Hours     | Casper       | Central      | Eastern      | LCCC         | Northwest    | NWCCD        | Western      | Total         | Percent       |
|------------------|--------------|--------------|--------------|--------------|--------------|--------------|--------------|---------------|---------------|
| <1               | 4            | 43           | 0            | 2            | 10           | 868          | 249          | 1,176         | 6.0%          |
| 1                | 132          | 49           | 229          | 99           | 45           | 311          | 299          | 1,164         | 6.0%          |
| 2                | 110          | 85           | 78           | 247          | 22           | 34           | 140          | 716           | 3.7%          |
| 3                | 358          | 325          | 204          | 890          | 232          | 596          | 600          | 3,205         | 16.5%         |
| <b>Sub Total</b> | <b>604</b>   | <b>502</b>   | <b>511</b>   | <b>1,238</b> | <b>309</b>   | <b>1,809</b> | <b>1,288</b> | <b>6,261</b>  | <b>32.2%</b>  |
| 4                | 433          | 162          | 139          | 301          | 94           | 117          | 177          | 1,423         | 7.3%          |
| 5                | 164          | 13           | 41           | 82           | 36           | 27           | 33           | 396           | 2.0%          |
| 6                | 265          | 112          | 79           | 339          | 97           | 142          | 261          | 1,295         | 6.7%          |
| <b>Sub Total</b> | <b>862</b>   | <b>287</b>   | <b>259</b>   | <b>722</b>   | <b>227</b>   | <b>286</b>   | <b>471</b>   | <b>3,114</b>  | <b>16.0%</b>  |
| 7                | 202          | 80           | 86           | 200          | 64           | 108          | 168          | 908           | 4.7%          |
| 8                | 154          | 60           | 47           | 121          | 36           | 72           | 57           | 547           | 2.8%          |
| 9                | 116          | 103          | 58           | 185          | 77           | 120          | 115          | 774           | 4.0%          |
| <b>Sub Total</b> | <b>472</b>   | <b>243</b>   | <b>191</b>   | <b>506</b>   | <b>177</b>   | <b>300</b>   | <b>340</b>   | <b>2,229</b>  | <b>11.5%</b>  |
| 10               | 175          | 37           | 46           | 254          | 41           | 153          | 83           | 789           | 4.1%          |
| 11               | 100          | 28           | 42           | 97           | 28           | 61           | 39           | 395           | 2.0%          |
| 12               | 243          | 84           | 57           | 376          | 102          | 169          | 140          | 1,171         | 6.0%          |
| <b>Sub Total</b> | <b>518</b>   | <b>149</b>   | <b>145</b>   | <b>727</b>   | <b>171</b>   | <b>383</b>   | <b>262</b>   | <b>2,355</b>  | <b>12.1%</b>  |
| 13               | 290          | 78           | 63           | 276          | 119          | 220          | 135          | 1,181         | 6.1%          |
| 14               | 228          | 74           | 82           | 210          | 89           | 210          | 132          | 1,025         | 5.3%          |
| 15               | 176          | 83           | 59           | 169          | 91           | 188          | 101          | 867           | 4.5%          |
| <b>Sub Total</b> | <b>694</b>   | <b>235</b>   | <b>204</b>   | <b>655</b>   | <b>299</b>   | <b>618</b>   | <b>368</b>   | <b>3,073</b>  | <b>15.8%</b>  |
| 16               | 126          | 55           | 64           | 148          | 90           | 146          | 120          | 749           | 3.9%          |
| 17               | 98           | 34           | 60           | 93           | 66           | 115          | 105          | 571           | 2.9%          |
| 18               | 80           | 34           | 83           | 80           | 51           | 67           | 72           | 467           | 2.4%          |
| <b>Sub Total</b> | <b>304</b>   | <b>123</b>   | <b>207</b>   | <b>321</b>   | <b>207</b>   | <b>328</b>   | <b>297</b>   | <b>1,787</b>  | <b>9.2%</b>   |
| 19               | 33           | 10           | 27           | 37           | 38           | 30           | 55           | 230           | 1.2%          |
| 20               | 50           | 6            | 10           | 17           | 32           | 20           | 27           | 162           | 0.8%          |
| 21               | 25           | 5            | 8            | 9            | 14           | 8            | 22           | 91            | 0.5%          |
| <b>Sub Total</b> | <b>108</b>   | <b>21</b>    | <b>45</b>    | <b>63</b>    | <b>84</b>    | <b>58</b>    | <b>104</b>   | <b>483</b>    | <b>2.5%</b>   |
| >21              | 40           | 13           | 9            | 28           | 14           | 10           | 33           | 147           | 0.8%          |
| <b>Sub Total</b> | <b>40</b>    | <b>13</b>    | <b>9</b>     | <b>28</b>    | <b>14</b>    | <b>10</b>    | <b>33</b>    | <b>147</b>    | <b>0.8%</b>   |
| <b>Total</b>     | <b>3,602</b> | <b>1,573</b> | <b>1,571</b> | <b>4,260</b> | <b>1,488</b> | <b>3,792</b> | <b>3,163</b> | <b>19,449</b> | <b>100.0%</b> |

Credit Hour bands are not displayed if there were no students associated with that particular number of credit hours.  
 Source: Wyoming Community College Commission





# SPRING '19 ENROLLMENT REPORT

Table 7a: Credit Headcount by Program of Study

| College        | Full Time             |                                      |                                   | Part Time             |                                      |                                   | Total                 |                                      |                                   |
|----------------|-----------------------|--------------------------------------|-----------------------------------|-----------------------|--------------------------------------|-----------------------------------|-----------------------|--------------------------------------|-----------------------------------|
|                | Transfer Preparation* | Career & Technical Education (CTE)** | Not Seeking Degree or Certificate | Transfer Preparation* | Career & Technical Education (CTE)** | Not Seeking Degree or Certificate | Transfer Preparation* | Career & Technical Education (CTE)** | Not Seeking Degree or Certificate |
| Casper         | 1,009                 | 309                                  | 71                                | 670                   | 227                                  | 1,316                             | 1,679                 | 536                                  | 1,387                             |
| Central        | 312                   | 153                                  | 11                                | 220                   | 188                                  | 689                               | 532                   | 341                                  | 700                               |
| Eastern        | 213                   | 159                                  | 150                               | 112                   | 66                                   | 871                               | 325                   | 225                                  | 1,021                             |
| LCCC           | 965                   | 437                                  | 41                                | 822                   | 258                                  | 1,737                             | 1,787                 | 695                                  | 1,778                             |
| Northwest      | 515                   | 168                                  | 23                                | 180                   | 86                                   | 516                               | 695                   | 254                                  | 539                               |
| NWCCD          | 806                   | 359                                  | 18                                | 448                   | 1,387                                | 774                               | 1,254                 | 1,746                                | 792                               |
| Western        | 516                   | 329                                  | 97                                | 284                   | 266                                  | 1,671                             | 800                   | 595                                  | 1,768                             |
| <b>Total</b>   | <b>4,336</b>          | <b>1,914</b>                         | <b>411</b>                        | <b>2,736</b>          | <b>2,478</b>                         | <b>7,574</b>                      | <b>7,072</b>          | <b>4,392</b>                         | <b>7,985</b>                      |
| <b>Percent</b> | <b>65.1%</b>          | <b>28.7%</b>                         | <b>6.2%</b>                       | <b>21.4%</b>          | <b>19.4%</b>                         | <b>59.2%</b>                      | <b>36.4%</b>          | <b>22.6%</b>                         | <b>41.1%</b>                      |

\*Transfer Preparation programs provide students with the first two years of an education sequence designed to transition to a Bachelor's Degree program. Programs generally lead to an AA, AB, AFA or AS degree.

\*\*Career Technical programs are designed to prepare students for entry into a specific occupational area or advancement in the workplace immediately upon completion/graduation. Programs generally lead to Certificates or an ADN or AAS degree.

Source: Wyoming Community College Commission



# SPRING '19 ENROLLMENT REPORT

Table 7b: FTE by Program of Study

| College        | Full Time             |                                      |                                   | Part Time             |                                      |                                   | Total                 |                                      |                                   |
|----------------|-----------------------|--------------------------------------|-----------------------------------|-----------------------|--------------------------------------|-----------------------------------|-----------------------|--------------------------------------|-----------------------------------|
|                | Transfer Preparation* | Career & Technical Education (CTE)** | Not Seeking Degree or Certificate | Transfer Preparation* | Career & Technical Education (CTE)** | Not Seeking Degree or Certificate | Transfer Preparation* | Career & Technical Education (CTE)** | Not Seeking Degree or Certificate |
| Casper         | 1,237.6               | 404.2                                | 85.0                              | 380.6                 | 152.2                                | 477.4                             | 1,618.2               | 556.4                                | 562.4                             |
| Central        | 381.6                 | 196.6                                | 13.3                              | 128.1                 | 108.3                                | 200.7                             | 509.7                 | 305.0                                | 214.0                             |
| Eastern        | 276.0                 | 205.7                                | 197.1                             | 60.8                  | 27.8                                 | 299.2                             | 336.8                 | 233.6                                | 496.3                             |
| LCCC           | 1,150.7               | 547.8                                | 47.4                              | 493.0                 | 154.5                                | 565.1                             | 1,643.7               | 702.3                                | 612.5                             |
| Northwest      | 662.1                 | 216.0                                | 25.4                              | 98.7                  | 57.9                                 | 183.2                             | 760.8                 | 273.9                                | 208.6                             |
| NWCCD          | 991.1                 | 448.2                                | 21.6                              | 264.2                 | 227.0                                | 240.7                             | 1,255.3               | 675.2                                | 262.3                             |
| Western        | 664.2                 | 432.7                                | 123.0                             | 133.0                 | 139.8                                | 473.8                             | 797.2                 | 572.4                                | 596.8                             |
| <b>Total</b>   | <b>5,363.4</b>        | <b>2,451.3</b>                       | <b>512.9</b>                      | <b>1,558.4</b>        | <b>867.5</b>                         | <b>2,440.0</b>                    | <b>6,921.8</b>        | <b>3,318.8</b>                       | <b>2,952.9</b>                    |
| <b>Percent</b> | <b>64.4%</b>          | <b>29.4%</b>                         | <b>6.2%</b>                       | <b>32.0%</b>          | <b>17.8%</b>                         | <b>50.1%</b>                      | <b>52.5%</b>          | <b>25.2%</b>                         | <b>22.4%</b>                      |

\*Transfer Preparation programs provide students with the first two years of an education sequence designed to transition to a Bachelor's Degree program. Programs generally lead to an AA, AB, AFA or AS degree.

\*\*Career Technical programs are designed to prepare students for entry into a specific occupational area or advancement in the workplace immediately upon completion/graduation. Programs generally lead to Certificates or an ADN or AAS degree.

Source: Wyoming Community College Commission





# SPRING '19 ENROLLMENT REPORT

Table 8: Level of Instruction

| College      | Level 1 FTE    | Level 2 FTE    | Level 3 FTE    | Level 4 FTE    | Unknown Level | TOTAL           |
|--------------|----------------|----------------|----------------|----------------|---------------|-----------------|
| Casper       | 882.1          | 548.3          | 451.5          | 839.7          | 15.5          | 2,737.1         |
| Central      | 383.5          | 182.8          | 157.3          | 305.2          | 0.0           | 1,028.7         |
| Eastern      | 381.3          | 301.9          | 192.4          | 191.0          | 0.0           | 1,066.7         |
| LCCC         | 1,092.1        | 630.1          | 471.5          | 758.1          | 6.8           | 2,958.5         |
| Northwest    | 515.5          | 330.5          | 141.0          | 251.3          | 5.0           | 1,243.3         |
| NWCCD        | 884.2          | 341.3          | 447.3          | 519.9          | 0.0           | 2,192.7         |
| Western      | 588.0          | 345.3          | 298.8          | 734.4          | 0.0           | 1,966.5         |
| <b>Total</b> | <b>4,726.6</b> | <b>2,680.3</b> | <b>2,159.7</b> | <b>3,599.5</b> | <b>27.3</b>   | <b>13,193.5</b> |

Level 1 = Lecture, Level 2 = Laboratory, Level 3 = High Technology, Level 4 = Distance  
 Source: Wyoming Community College Commission

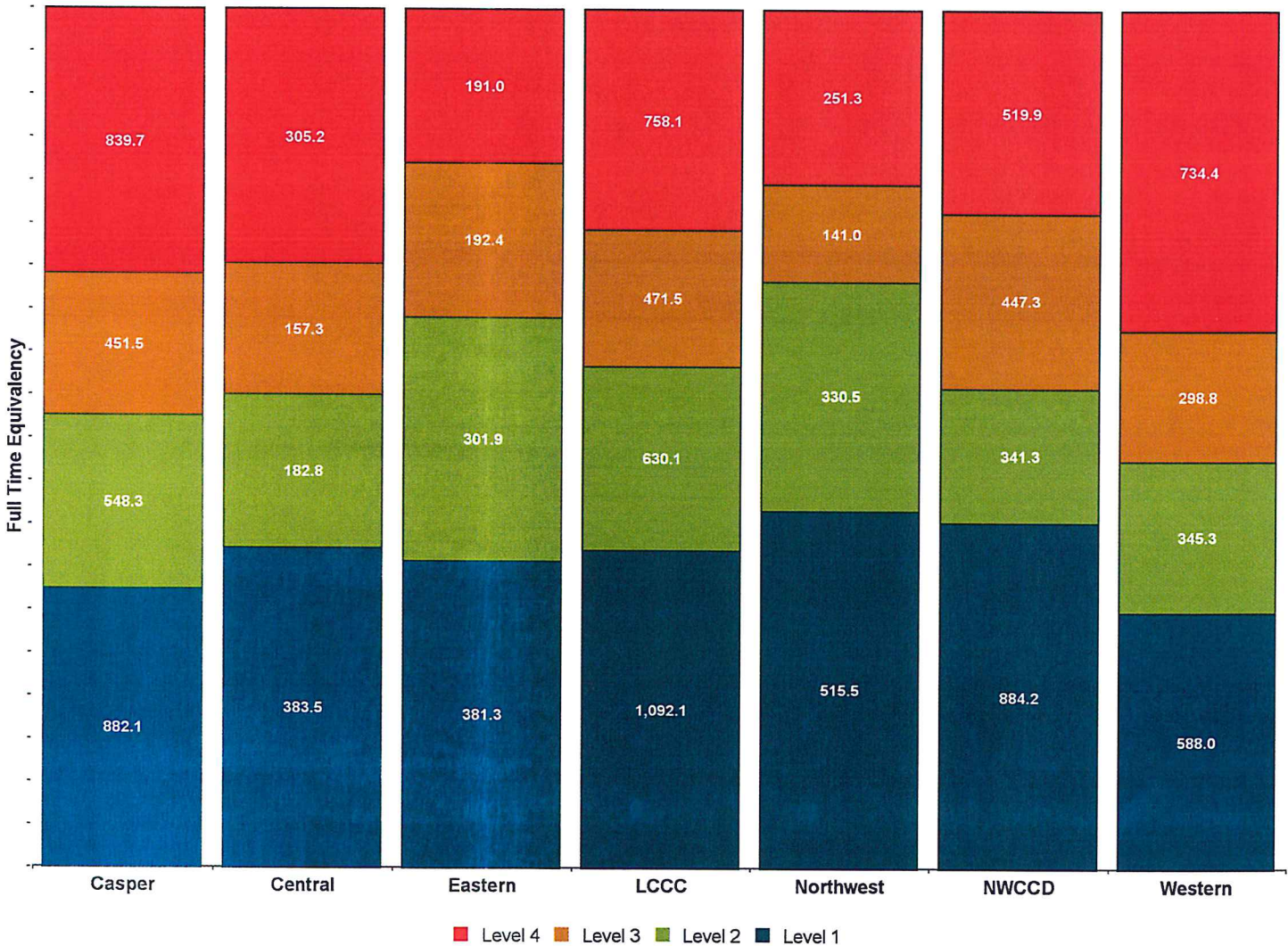



# SPRING '19 ENROLLMENT REPORT

Table 9: History of Headcount

| Semester     | Casper | Central | Eastern | LCCC   | Northwest | NWCCD | Western | TOTAL  | Percent Change |
|--------------|--------|---------|---------|--------|-----------|-------|---------|--------|----------------|
| SPRING 09    | 4,076  | 1,964   | 1,597   | 5,322  | 1,931     | 3,521 | 4,086   | 22,497 | N/A            |
| SPRING 10    | 4,173  | 2,250   | 1,603   | 5,609  | 2,120     | 3,691 | 4,462   | 23,908 | 6.3%           |
| SPRING 11    | 4,380  | 2,268   | 1,731   | 5,600  | 2,170     | 3,453 | 4,437   | 24,039 | 0.5%           |
| SPRING 12    | 4,120  | 2,084   | 1,863   | 5,512  | 2,228     | 3,722 | 4,355   | 23,884 | -0.6%          |
| SPRING 13    | 3,938  | 2,220   | 1,780   | 5,411  | 2,157     | 3,723 | 3,896   | 23,125 | -3.2%          |
| SPRING 14    | 3,912  | 2,006   | 1,842   | 4,901  | 1,936     | 4,053 | 3,617   | 22,267 | -3.7%          |
| SPRING 15    | 3,635  | 1,841   | 1,729   | 4,504  | 1,801     | 4,042 | 3,669   | 21,221 | -4.7%          |
| SPRING 16    | 3,567  | 1,861   | 1,570   | 4,430  | 1,809     | 3,927 | 3,555   | 20,719 | -2.4%          |
| SPRING 17    | 3,540  | 1,623   | 1,536   | 4,250  | 1,658     | 3,430 | 3,610   | 19,647 | -5.2%          |
| SPRING 18    | 3,438  | 1,692   | 1,499   | 4,343  | 1,633     | 3,490 | 3,540   | 19,635 | -0.1%          |
| SPRING 19    | 3,602  | 1,573   | 1,571   | 4,260  | 1,488     | 3,792 | 3,163   | 19,449 | -0.9%          |
| 10-Yr Change | -11.6% | -19.9%  | -1.6%   | -20.0% | -22.9%    | 7.7%  | -22.6%  | -13.5% |                |
| 5-Yr Change  | -7.9%  | -21.6%  | -14.7%  | -13.1% | -23.1%    | -6.4% | -12.6%  | -12.7% |                |
| 1-Yr Change  | 4.8%   | -7.0%   | 4.8%    | -1.9%  | -8.9%     | 8.7%  | -10.6%  | -0.9%  |                |

Source: Wyoming Community College Commission

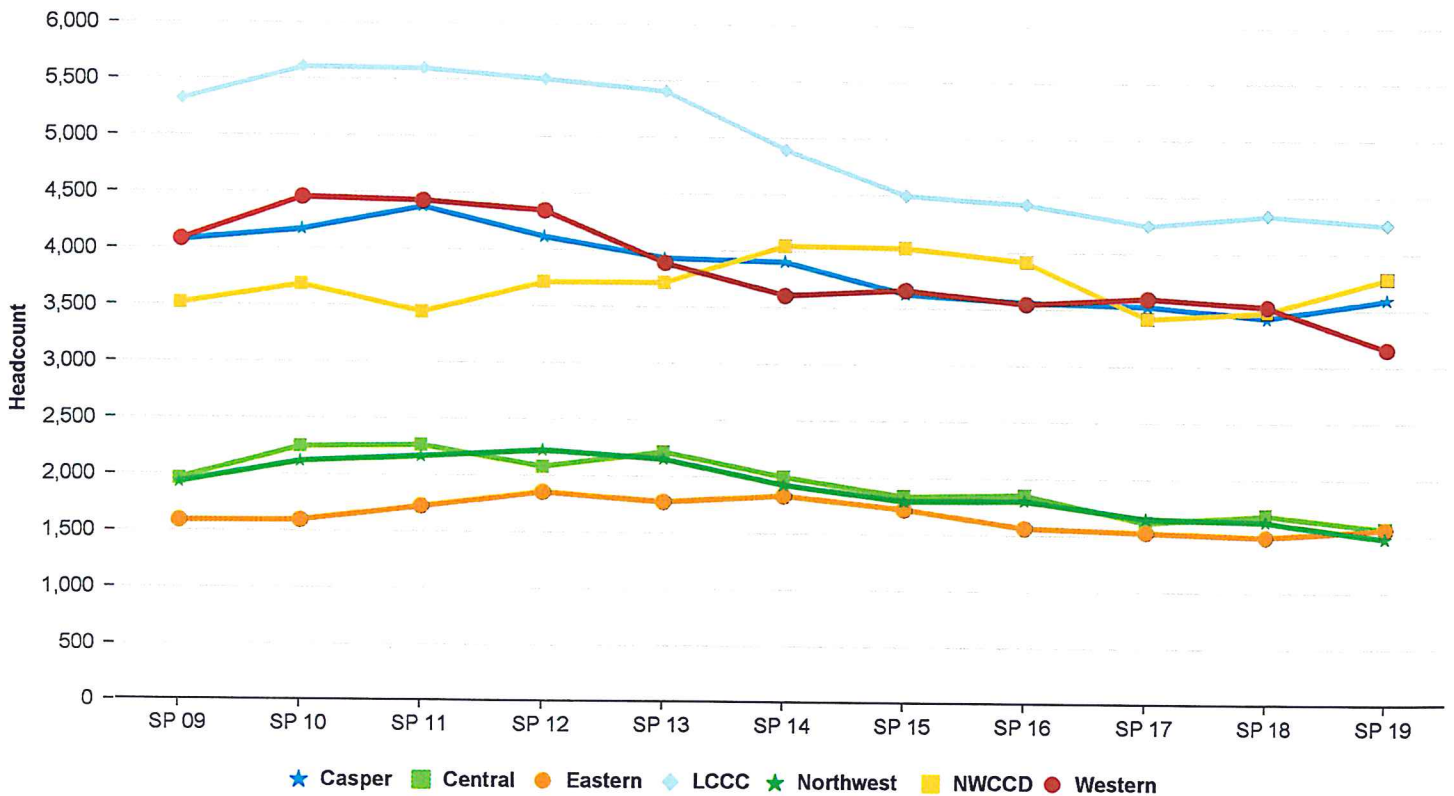





# SPRING '19 ENROLLMENT REPORT

Table 10: History of FTE Enrollment

| Semester     | Casper  | Central | Eastern | LCCC    | Northwest | NWCCD   | Western | TOTAL    | Percent Change |
|--------------|---------|---------|---------|---------|-----------|---------|---------|----------|----------------|
| SPRING 09    | 3,191.3 | 1,330.1 | 1,055.4 | 3,695.8 | 1,704.0   | 1,906.3 | 2,040.7 | 14,923.6 | N/A            |
| SPRING 10    | 3,374.1 | 1,570.2 | 1,090.4 | 4,095.2 | 1,927.2   | 2,268.6 | 2,351.4 | 16,677.1 | 11.7%          |
| SPRING 11    | 3,513.4 | 1,533.0 | 1,071.6 | 4,158.7 | 1,950.2   | 2,208.7 | 2,469.3 | 16,904.9 | 1.4%           |
| SPRING 12    | 3,289.3 | 1,485.0 | 1,164.4 | 3,963.1 | 1,900.0   | 2,246.5 | 2,543.4 | 16,591.6 | -1.9%          |
| SPRING 13    | 3,131.5 | 1,442.3 | 1,145.7 | 3,876.4 | 1,808.9   | 2,185.7 | 2,390.8 | 15,981.3 | -3.7%          |
| SPRING 14    | 3,084.4 | 1,283.1 | 1,194.8 | 3,515.4 | 1,620.8   | 2,211.0 | 2,203.2 | 15,112.7 | -5.4%          |
| SPRING 15    | 2,810.9 | 1,149.0 | 1,100.9 | 3,216.4 | 1,533.2   | 2,104.3 | 2,121.6 | 14,036.2 | -7.1%          |
| SPRING 16    | 2,825.7 | 1,206.0 | 1,003.2 | 3,145.1 | 1,482.7   | 2,158.7 | 2,179.8 | 14,001.3 | -0.2%          |
| SPRING 17    | 2,827.3 | 1,083.8 | 1,021.8 | 3,049.5 | 1,487.0   | 2,211.0 | 2,212.7 | 13,893.1 | -0.8%          |
| SPRING 18    | 2,667.2 | 1,113.9 | 986.2   | 2,958.0 | 1,440.9   | 2,240.5 | 2,131.7 | 13,538.4 | -2.6%          |
| SPRING 19    | 2,737.1 | 1,028.7 | 1,066.7 | 2,958.5 | 1,243.3   | 2,192.7 | 1,966.5 | 13,193.5 | -2.5%          |
| 10-Yr Change | -14.2%  | -22.7%  | 1.1%    | -20.0%  | -27.0%    | 15.0%   | -3.6%   | -11.6%   |                |
| 5-Yr Change  | -11.3%  | -19.8%  | -10.7%  | -15.8%  | -23.3%    | -0.8%   | -10.7%  | -12.7%   |                |
| 1-Yr Change  | 2.6%    | -7.6%   | 8.2%    | 0.0%    | -13.7%    | -2.1%   | -7.7%   | -2.5%    |                |

Source: Wyoming Community College Commission

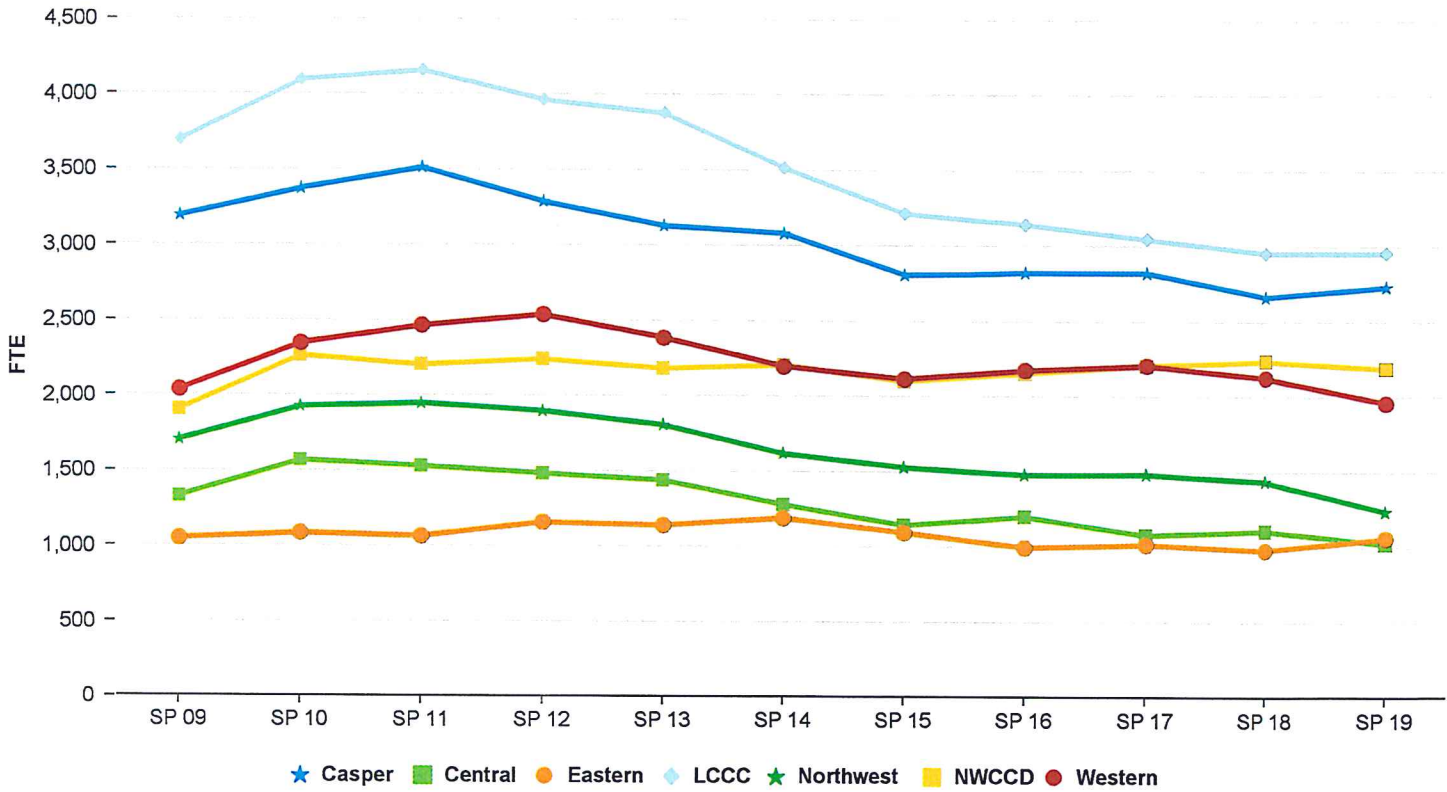



# SPRING '19 ENROLLMENT REPORT

Table 11: Headcount by Race/Ethnicity

| Race/Ethnicity               | Casper       | Central      | Eastern      | LCCC         | Northwest    | NWCCD        | Western      | Total         | %             |
|------------------------------|--------------|--------------|--------------|--------------|--------------|--------------|--------------|---------------|---------------|
| Amer. Indian/Alaska Native   | 37           | 154          | 15           | 42           | 8            | 52           | 21           | 329           | 1.7%          |
| Asian                        | 35           | 8            | 5            | 39           | 9            | 20           | 26           | 142           | 0.7%          |
| Black or African Amer.       | 47           | 5            | 14           | 83           | 11           | 36           | 49           | 245           | 1.3%          |
| Hispanic of Any Race         | 273          | 131          | 124          | 569          | 101          | 243          | 374          | 1,815         | 9.3%          |
| Native Hawaii or Pac. Island | 9            | 2            | 3            | 6            | 6            | 11           | 3            | 40            | 0.2%          |
| Non-Resident Alien           | 26           | 11           | 18           | 28           | 53           | 24           | 46           | 206           | 1.1%          |
| White                        | 2,988        | 1,002        | 1,374        | 2,728        | 1,261        | 3,308        | 2,530        | 15,191        | 78.1%         |
| Two or More Races            | 53           | 50           | 12           | 146          | 35           | 93           | 72           | 461           | 2.4%          |
| Unknown                      | 134          | 210          | 6            | 619          | 4            | 5            | 42           | 1,020         | 5.2%          |
| <b>Total</b>                 | <b>3,602</b> | <b>1,573</b> | <b>1,571</b> | <b>4,260</b> | <b>1,488</b> | <b>3,792</b> | <b>3,163</b> | <b>19,449</b> | <b>100.0%</b> |

Source: Wyoming Community College Commission

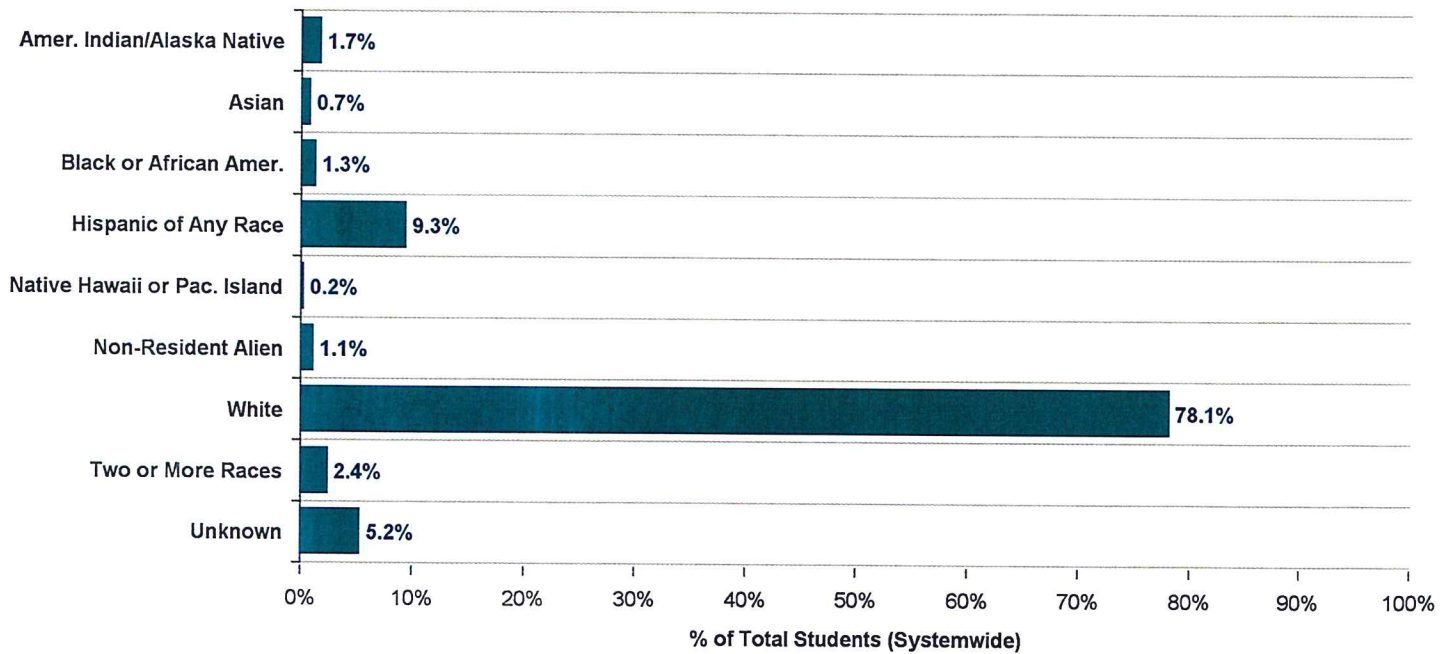





# SPRING '19 ENROLLMENT REPORT

Table 12: Students Auditing Courses

| Credit Headcount |                      |                           |
|------------------|----------------------|---------------------------|
| College          | Exclusively Auditing | *Credit Students Auditing |
| Casper           | 185                  | 55                        |
| Central          | 87                   | 20                        |
| Eastern          | 114                  | 23                        |
| LCCC             | 137                  | 11                        |
| Northwest        | 33                   | 7                         |
| NWCCD            | 27                   | 4                         |
| Western          | 44                   | 6                         |
| <b>Total</b>     | <b>627</b>           | <b>126</b>                |

| FTE          |                      |                           |
|--------------|----------------------|---------------------------|
| College      | Exclusively Auditing | *Credit Students Auditing |
| Casper       | 41.2                 | 60.6                      |
| Central      | 16.1                 | 18.5                      |
| Eastern      | 10.3                 | 31.1                      |
| LCCC         | 29.5                 | 13.1                      |
| Northwest    | 4.5                  | 9.5                       |
| NWCCD        | 4.7                  | 2.8                       |
| Western      | 9.1                  | 7.1                       |
| <b>Total</b> | <b>115.3</b>         | <b>142.6</b>              |

\* Represents students taking audit hours within regular course schedule  
 Source: Wyoming Community College Commission



# SPRING '19 ENROLLMENT REPORT

Table 13: Alternative Delivery Courses

| Enrollment and Credit Hours                                   | Casper  | Central | Eastern | LCCC    | Northwest | NWCCD   | Western | System Total |
|---|---------|---------|---------|---------|-----------|---------|---------|--------------|
| Concurrent Enrollment Headcount                               | 242     | 251     | 624     | 1,092   | 186       | 532     | 514     | 3,441        |
| % of total students enrolled in Concurrent Enrollment credits | 6.7%    | 16.0%   | 39.7%   | 25.6%   | 12.5%     | 14.0%   | 16.3%   | 17.7%        |
| Concurrent Enrollment student credit hours                    | 1,024.0 | 845.0   | 3,105.0 | 4,544.0 | 660.0     | 1,718.0 | 2,078.0 | 13,974.0     |
| % of total student credit hours                               | 3.1%    | 6.8%    | 24.3%   | 12.8%   | 4.4%      | 6.5%    | 8.8%    | 8.8%         |
| <b>Dual Enrollment Headcount</b>                              | 286     | 178     | 229     | 276     | 233       | 192     | 478     | 1,872        |
| % of total students enrolled in 1+ credits as Dual Enrollment | 7.9%    | 11.3%   | 14.6%   | 6.5%    | 15.7%     | 5.1%    | 15.1%   | 9.6%         |
| Dual Enrollment student credit hours                          | 1,471.0 | 782.0   | 1,087.0 | 956.0   | 1,029.0   | 945.0   | 2,069.0 | 8,339.0      |
| % of total student credit hours                               | 4.5%    | 6.3%    | 8.5%    | 2.7%    | 6.9%      | 3.6%    | 8.8%    | 5.3%         |
| <b>Developmental Headcount **</b>                             | 411     | 54      | 80      | 346     | 80        | 209     | 255     | 1,435        |
| % of total students enrolled in 1+ developmental credits      | 11.4%   | 3.4%    | 5.1%    | 8.1%    | 5.4%      | 5.5%    | 8.1%    | 7.4%         |
| Developmental student credit hours                            | 1,810.0 | 216.0   | 252.0   | 1,417.0 | 172.0     | 834.0   | 1,108.0 | 5,809.0      |
| % of total student credit hours                               | 5.5%    | 1.7%    | 2.0%    | 4.0%    | 1.2%      | 3.2%    | 4.7%    | 3.7%         |

\* Categories are not mutually exclusive. The same student could be enrolled in more than one of the above categories.

\*\* Includes sections with Course Levels of DEV, DV, DVST, and REM.

\*\*\* English includes ENG courses and sections with course titles containing the terms Writing, Spelling, Grammar, and Reading. Math includes course titles w/ Math, Algebra, and Arithmetic.





# SPRING '19 ENROLLMENT REPORT

Table 14: Distance Education

| Enrollment and Credit Hours                                   | Casper |   | Central |   | Eastern |   | LCCC  |   | Northwest |   | NWCCCD |   | Western |   | System Total |   |
|---|--------|---|---------|---|---------|---|-------|---|-----------|---|--------|---|---------|---|--------------|---|
|   | Count  | % | Count   | % | Count   | % | Count | % | Count     | % | Count  | % | Count   | % | Count        | % |
| Distance Education Headcount *                                | 1,886  |   | 773     |   | 470     |   | 1,616 |   | 669       |   | 1,166  |   | 1,593   |   | 8,173        |   |
| % of total students enrolled in 1+ distance education credits | 52.4%  |   | 49.1%   |   | 29.9%   |   | 37.9% |   | 45.0%     |   | 30.7%  |   | 50.4%   |   | 42.0%        |   |
| Distance Education student credit hours                       | 10,036 |   | 3,662   |   | 2,332   |   | 9,148 |   | 3,045     |   | 6,017  |   | 8,646   |   | 42,886       |   |
| % of total student credit hours                               | 30.6%  |   | 29.7%   |   | 18.2%   |   | 25.8% |   | 20.4%     |   | 22.9%  |   | 36.6%   |   | 27.1%        |   |

\* Sections with Schedule Types of Internet (NET), Interactive Video (IV), HYBD (Hybrid Distance), HN (High School Concurrent Online), and Telecourse (TV).